820 WEST STREET · WATERTOWN, WI 53094
KuselEquipment.com
EST. 1849 KUSEL STAINLESS PRODUCTS
PHONE: 920.261.4112
Sales@KuselEquipment.com

# Kusel Trench Drain Specification Sheet

## TD4V09DE-034-12Z03JB-S

TD, 304, V BTTM, 9-1/4" W, END OUT, 12' LG
3" SCH 40, 3-5/8 D, 1/8 P, SOLID GRATE

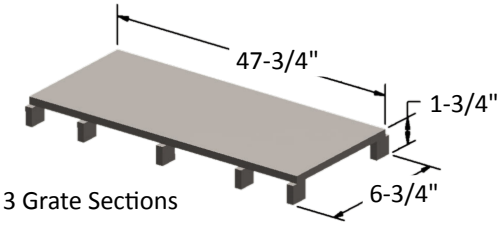


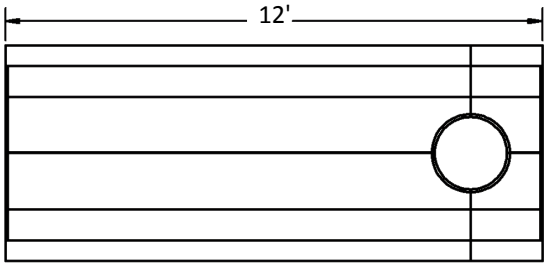


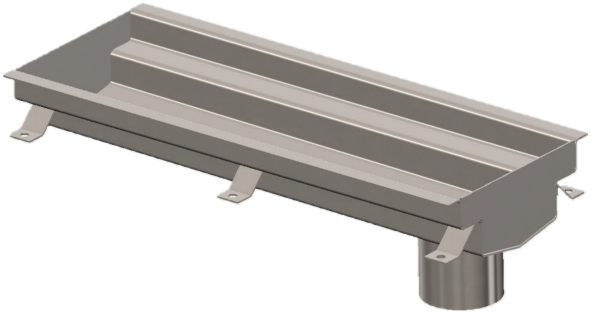

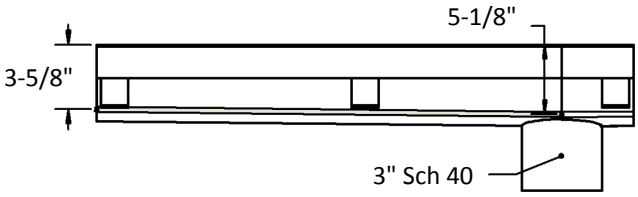


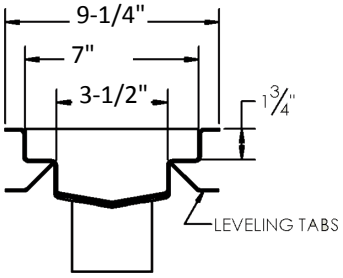


**Note: Dimensions vary from illustration (Drawing not to scale) and are subject to manufacturer's tolerance.** **11.13.2026**

## Trench Drain Details

MATERIAL: 304 SS
BOTTOM STYLE: V
WIDTH (INCHES): 9-1/4"
OUTLET LOCATION: End Out
OUTLET: 3" Sch 40
LENGTH (FEET): 12'
STARTING DEPTH (INCHES): 3-5/8"
PITCH: 1/8"
GRATE: Solid
STRAINER: None

## Spec Text

KUSEL TRENCH DRAIN. MADE OF 12 GA TYPE 304 SS, STANDARD INDUSTRIAL FINISH BODY WITH LEVELING TABS AND V SHAPED BOTTOM. 12' LONG X 9-1/4" WIDE OVERALL (GRATE WIDTH: 6-3/4" TROUGH WIDTH: 3-1/2"). 1/8" PITCH TO 3" SCH 40 END OUTLET. 3-5/8" STARTING DEPTH TO 5-1/8" AT DEEPEST POINT. 1/2" SOLID PLATE GRATING WITH 1/2" PERIMETER DRAIN GAPS. CONTINUOUSLY WELDED.

**Project:**

**Fixture Tag:**

### Approval

**Company** _____

**Signed** _____

**Date** _____

**Subject to change without notice. We can assume no responsibility for use of superseded or void data. This product specification sheet is specific to the part number listed. For other configurations, contact a Kusel Equipment representative.**