820 WEST STREET · WATERTOWN, WI 53094
KuselEquipment.com
EST. 1849 KUSEL STAINLESS PRODUCTS
PHONE: 920.261.4112
Sales@KuselEquipment.com

Kusel Trench Drain Specification Sheet

TD4V09DE–034–08Z03JB–0–S

TD, 304, V BTTM, 9-1/4" W, END OUT, 8' LG
3" SCH 40, 3-5/8 D, 1/8 P, OPEN GRATE, STRAINER

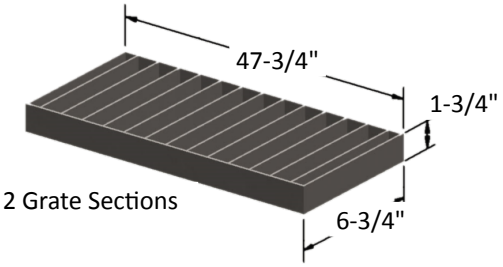

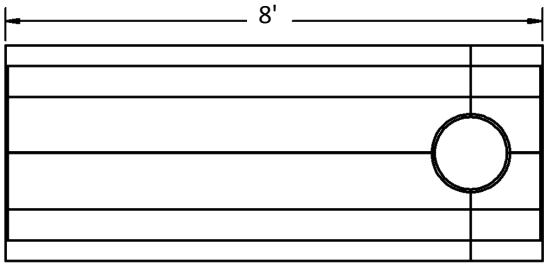

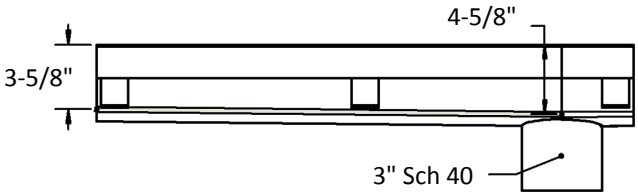

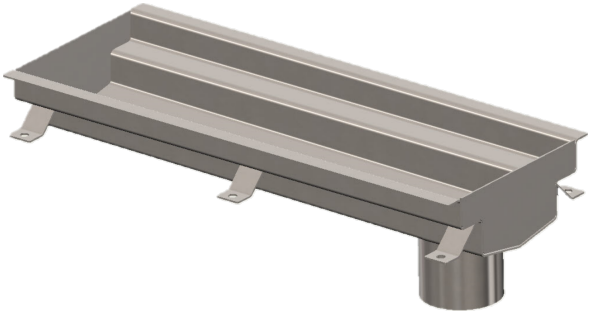

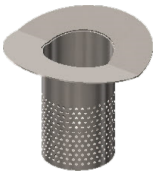

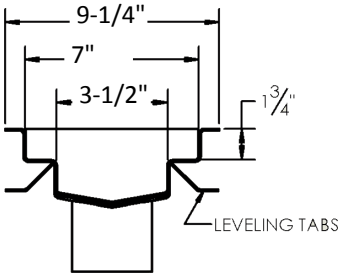

Note: Dimensions vary from illustration (Drawing not to scale) and are subject to manufacturer's tolerance. **11.13.2026**

Trench Drain Details

MATERIAL: 304 SS
BOTTOM STYLE: V
WIDTH (INCHES): 9-1/4"
OUTLET LOCATION: End Out
OUTLET: 3" Sch 40
LENGTH (FEET): 8'
STARTING DEPTH (INCHES): 3-5/8"
PITCH: 1/8"
GRATE: Open
STRAINER: Outlet Strainer

Project:

Fixture Tag:

Spec Text

KUSEL TRENCH DRAIN. MADE OF 12 GA TYPE 304 SS, STANDARD INDUSTRIAL FINISH BODY WITH LEVELING TABS AND V SHAPED BOTTOM. 8' LONG X 9-1/4" WIDE OVERALL (GRATE WIDTH: 6-3/4" TROUGH WIDTH: 3-1/2"). 1/8" PITCH TO 3" SCH 40 END OUTLET. 3-5/8" STARTING DEPTH TO 4-5/8" AT DEEPEST POINT. OPEN BAR GRATE WITH 8 GA SIDE BANDING BARS AND 10 GA CONTINUOUSLY WELDED BEARING BARS ON 1-1/2" CENTERS. OUTLET STRAINER WITH 1/8" HOLES.

Approval

Company _____

Signed _____

Date _____

Subject to change without notice. We can assume no responsibility for use of superseded or void data. This product specification sheet is specific to the part number listed. For other configurations, contact a Kusel Equipment representative.