820 WEST STREET · WATERTOWN, WI 53094
KuselEquipment.com
EST. 1849 KUSEL STAINLESS PRODUCTS
PHONE: 920.261.4112
Sales@KuselEquipment.com

Kusel Trench Drain Specification Sheet

TD4V09DC–034–20Z03JB–S–S

TD, 304, V BTTM, 9-1/4" W, CTR OUT, 20' LG
3" SCH 40, 3-5/8 D, 1/8 P, SOLID GRATE, STRAINER

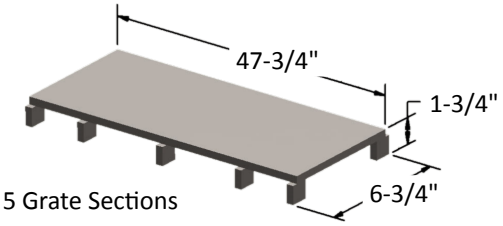

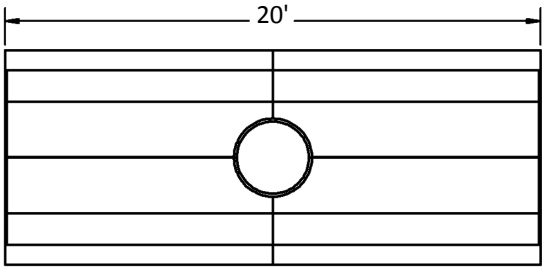

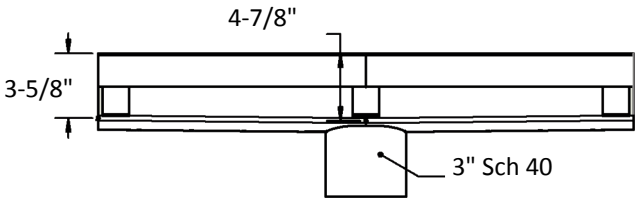

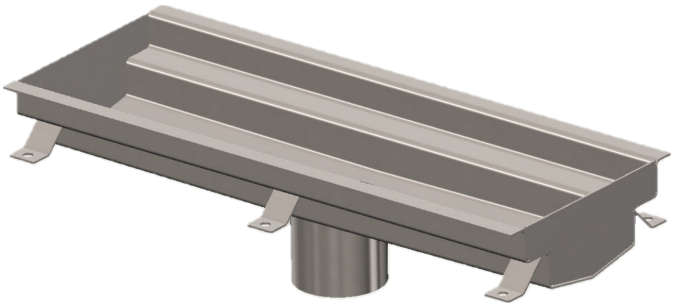

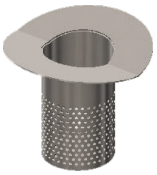

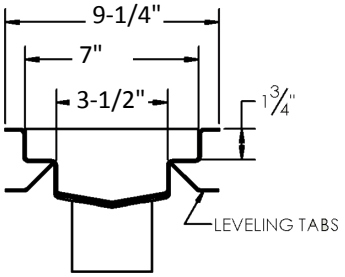

Note: Dimensions vary from illustration (Drawing not to scale) and are subject to manufacturer's tolerance.

11.13.2026

Trench Drain Details

MATERIAL: 304 SS
BOTTOM STYLE: V
WIDTH (INCHES): 9-1/4"
OUTLET LOCATION: Center Out
OUTLET: 3" Sch 40
LENGTH (FEET): 20'
STARTING DEPTH (INCHES): 3-5/8"
PITCH: 1/8"
GRATE: Solid
STRAINER: Outlet Strainer

Spec Text

KUSEL TRENCH DRAIN. MADE OF 12 GA TYPE 304 SS, STANDARD INDUSTRIAL FINISH BODY WITH LEVELING TABS AND V SHAPED BOTTOM. 20' LONG X 9-1/4" WIDE OVERALL (GRATE WIDTH: 6-3/4" TROUGH WIDTH: 3-1/2"). 1/8" PITCH TO 3" SCH 40 CENTER OUTLET. 3-5/8" STARTING DEPTH TO 4-7/8" AT DEEPEST POINT. 1/2" SOLID PLATE GRATING WITH 1/2" PERIMETER DRAIN GAPS. CONTINUOUSLY WELDED. OUTLET STRAINER WITH 1/8" HOLES.

Project:

Fixture Tag:

Approval

Company _____

Signed _____

Date _____

Subject to change without notice. We can assume no responsibility for use of superseded or void data. This product specification sheet is specific to the part number listed. For other configurations, contact a Kusel Equipment representative.